

Enrollment

	% Children in different types of schools				% Children not in school		Total
	Government	Private	Madarsa	EGS	Never Enrolled	Drop Out	
Age : 6-14 ALL	91.1	7.1	0.0	0.7	0.7	0.4	100
Age : 6-10 ALL	89.1	9.3	0.0	1.1	0.5	0.1	100
Age : 11-14 ALL	94.7	3.5	0.0	0.0	0.9	0.9	100
Age : 6-10 BOYS	88.5	10.2	0.0	0.9	0.3	0.1	100
Age : 6-10 GIRLS	89.7	8.4	0.0	1.2	0.7	0.0	100
Age : 11-14 BOYS	94.0	4.2	0.0	0.0	0.8	1.1	100
Age : 11-14 GIRLS	95.4	2.8	0.0	0.0	1.1	0.7	100

Out-of-school children

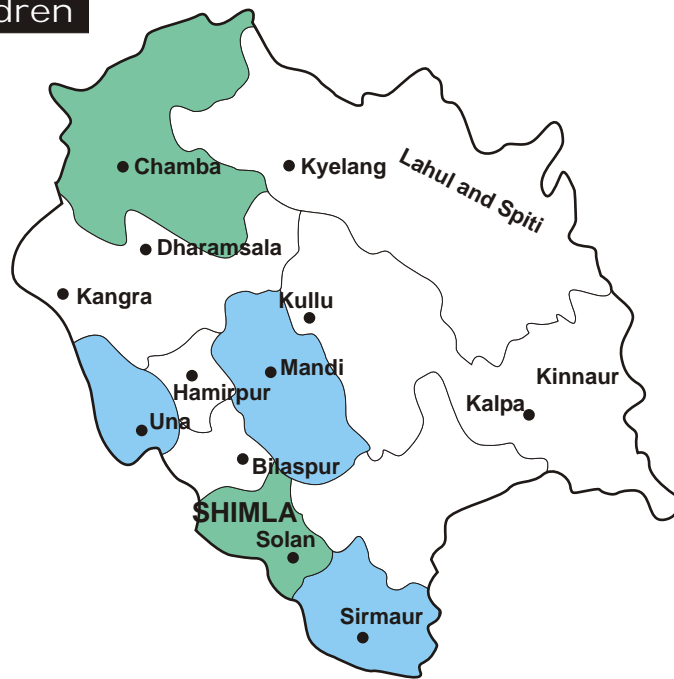

Percentage of children

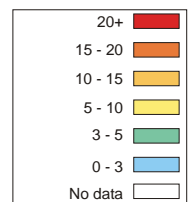

Gender differences

Percentage of boys and girls in government and private schools

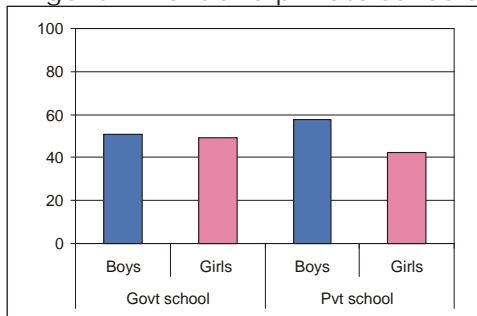

Out-of-school children: Proportion of girls and boys.

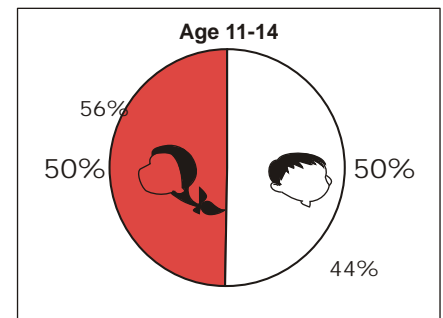
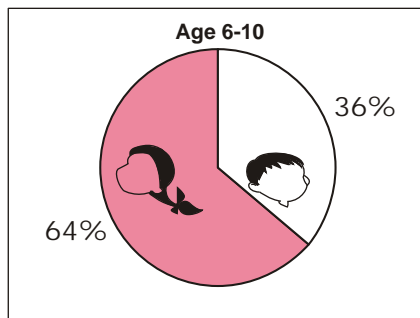

Learning

	% Children who CANNOT read ...		% Children who CANNOT solve numerical written sums of ...	
	Level 1*	Level 2**	Subtraction or Division	Division
Age : 7-14 ALL	19.8	35.6	22.0	44.9
Age : 7-10 ALL	33.8	58.7	36.8	70.0
Age : 11-14 ALL	1.4	5.4	2.6	12.1
Govt : Std II-V	28.4	52.4	30.4	63.2
Pvt : Std II-V	19.6	42.6	30.0	66.6
Govt : Std VI-VIII	0.0	1.4	1.3	7.0
Pvt : Std VI-VIII	0.0	0.0	0.0	5.7

* Level - 1: Ability to read a small paragraph with short sentences of std 1 level difficulty.

**Level - 2: Ability to read a 'story' text with some long sentences of std 2 level difficulty.

Subtraction:
2 digit subtraction with borrowing.

Division:
3 digit divided by 1 digit.

Learning curves

Children who CAN read and solve numerical written sums

Reading

% All school children who can read-standardwise

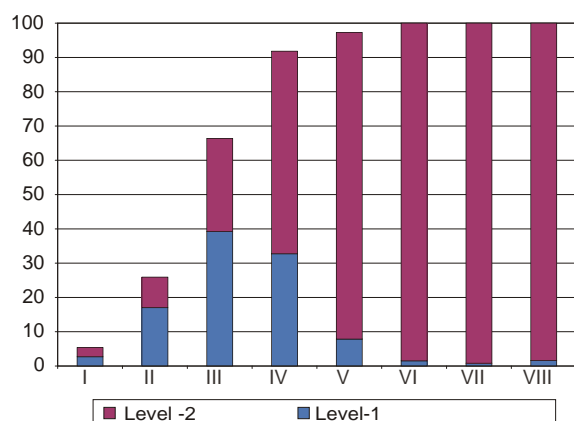

Arithmetic

% All school children who can solve written numerical sums - standardwise

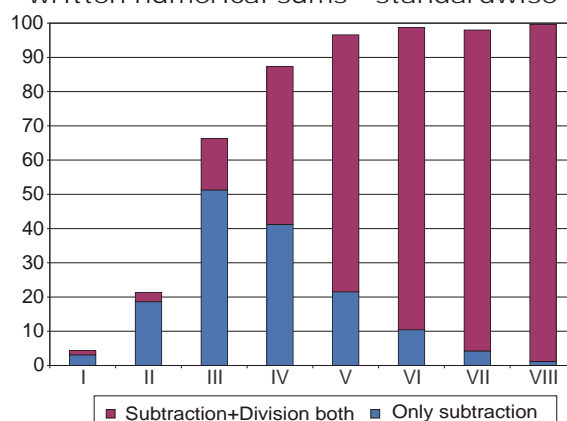

Performance of surveyed districts

District	All Children	Std V children	
	% Out-of-school	% CAN read level - 2	% CAN solve division and subtraction
Chamba	2.0	93.3	86.2
Mandi	0.6	91.0	75.6
Sirmaur	1.4	92.5	91.6
Solan	2.0	93.4	57.9
Una	0.0	75.9	63.9
Himachal Pradesh State	1.0	89.4	75.1

Comparison of government and private schools based on % Std. V children who CAN read level-2 and solve written numerical sums

